

MONTHLY MEMBERSHIP PROGRESS REPORT

District 318 A

Results as of: 9/30/2024

GMT:

LOCATION INDIA

GMT CA

| Clubs | | | |
|-----------------------|---------------|-----------|---------------|
| RESULTS FOR 2024-2025 | | | |
| QUARTER | NEW CLUB GOAL | NEW CLUBS | DROPPED CLUBS |
| JULY/AUG/SEPT | 5 | 4 | 1 |
| OCT/NOV/DEC | 0 | 0 | 0 |
| JAN/FEB/MAR | 4 | 0 | 0 |
| APR/MAY/JUNE | 2 | 0 | 0 |

| Members | | | |
|-----------------------|------------------------|----------------------|--|
| RESULTS FOR 2024-2025 | | | |
| QUARTER | MEMBER GROWTH NET GOAL | MEMBER GROWTH ACTUAL | DROPPED MEMBERS ACTUAL (including transfers) |
| JULY/AUG/SEPT | 300 | 338 | 129 |
| OCT/NOV/DEC | 250 | 0 | 0 |
| JAN/FEB/MAR | 220 | 0 | 0 |
| APR/MAY/JUNE | 280 | 0 | 0 |

GOALS AND ACTUAL NEW CLUBS CUMULATIVE

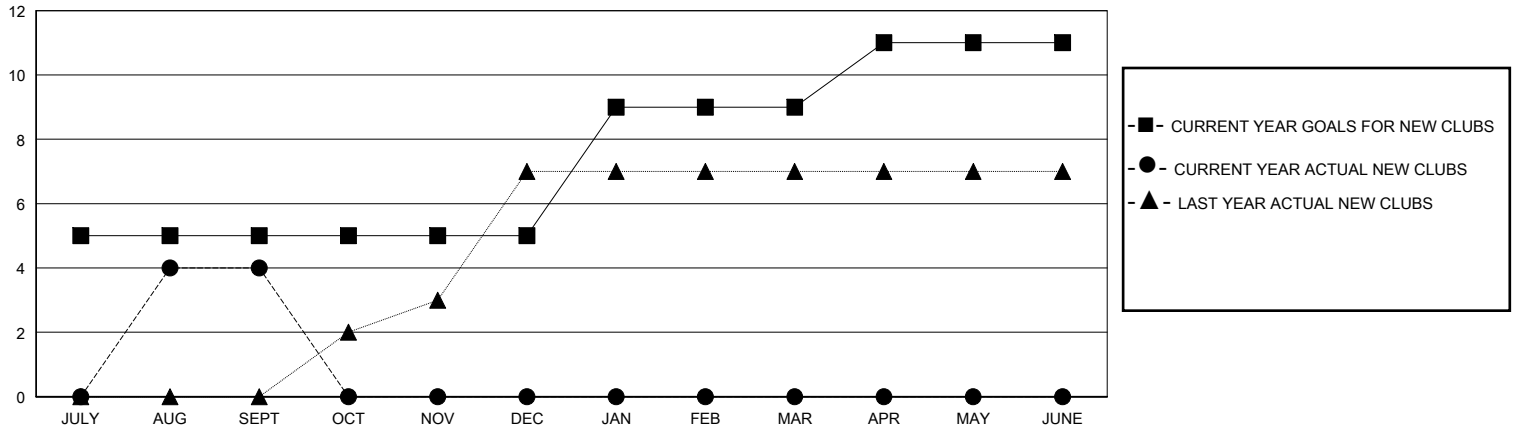

GOALS AND ACTUAL MEMBERS CUMULATIVE

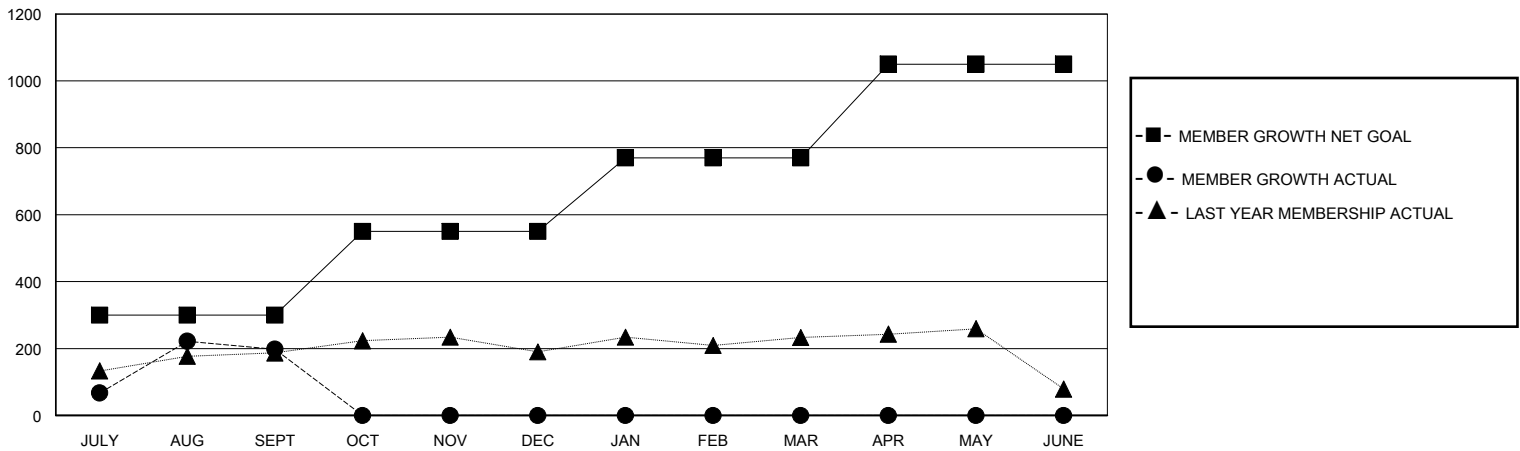

| | | | |
|-------------------------|---|---|-----------------------------------|
| DROPPED CLUBS: 1 | 54 CLUBS OF 157 ADDED 1 OR MORE NEW MEMBERS | GENDER DISTRIBUTION | |
| | | MALE 3,443 (76.12%) | FEMALE 1,079 (23.86%) |
| DROPPED MEMBERS | | CLICK HERE FOR CUMULATIVE MEMBERSHIP DATA | TOTAL FAMILY UNIT MEMBERS 0 |
| DECEASED 6 | CLUB CANCELLED 8 | | FAMILY MEMBERS PAYING HALF DUES 0 |
| OTHER 114 | TOTAL 128 | | |